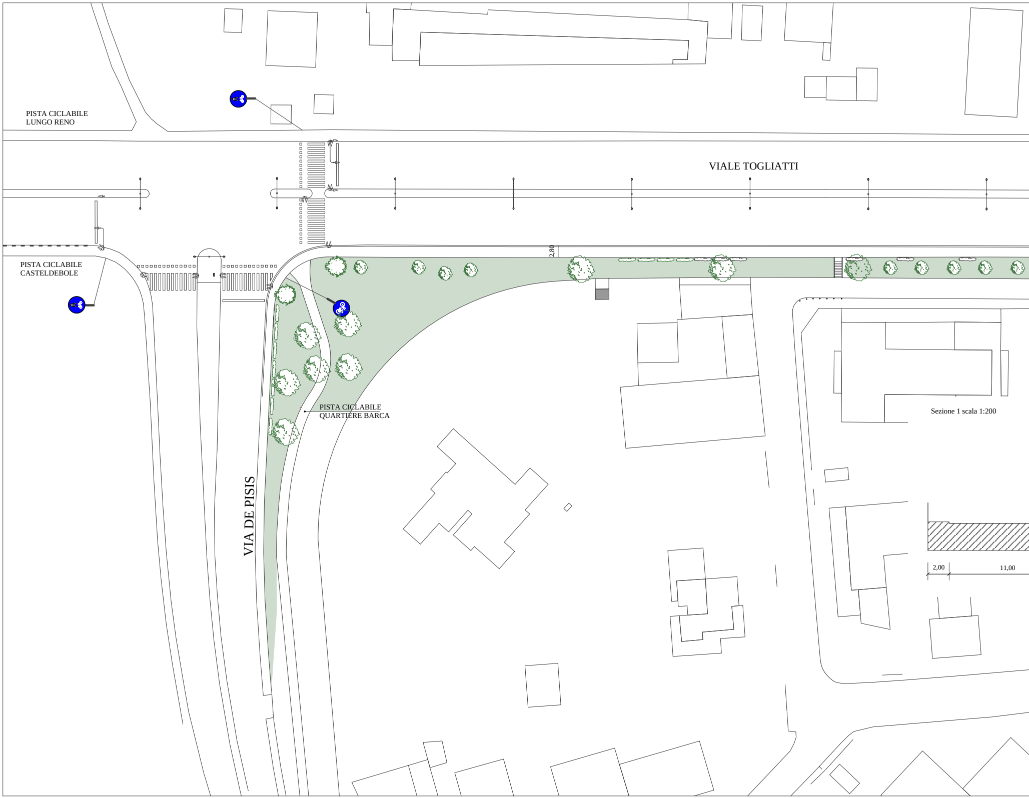
PISTA CICLABILE
LUNGO RENO
VIALE TOGLIATTI
PISTA CICLABILE
CASTELDEBOLE
2,80
PISTA CICLABILE
QUARTIERE BARCA
VIA DE PISIS
Sezione 1 scala 1:200
2,00
11,00

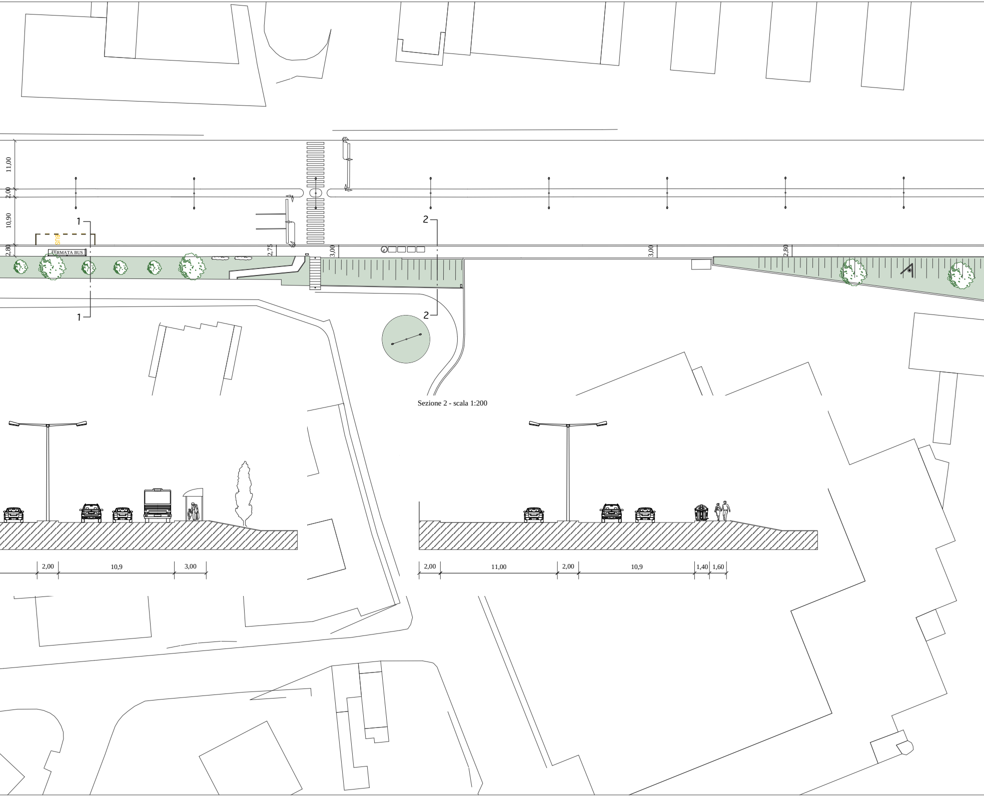

Sezione 2 - scala 1:200

11,00
2,00
10,90
2,80
1
1
2
2
BUS
FERMATA BUS
2,75
3,00
3,00
2,80
2,00
10,9
3,00
2,00
11,00
2,00
10,9
1,40
1,60

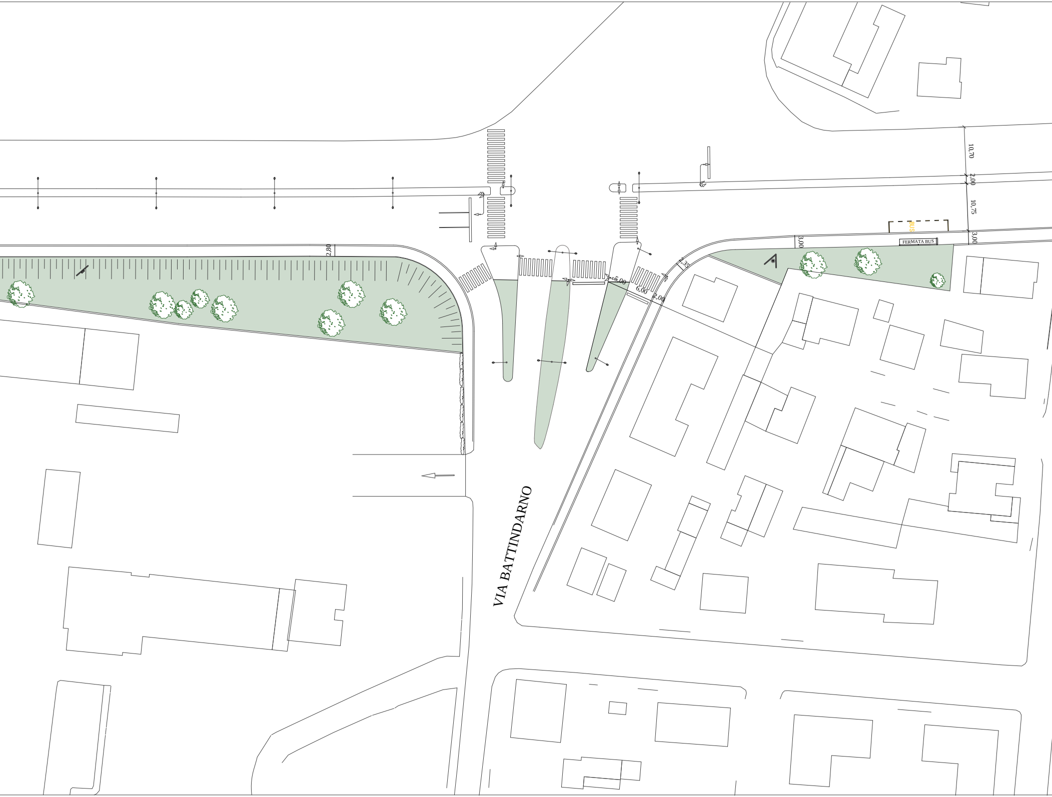
10,70
2,00
10,75
3,00
3,00
BUS
FERMATA BUS
2,80
2,35
5,00
6,00
2,00
VIA BATTINDARNO

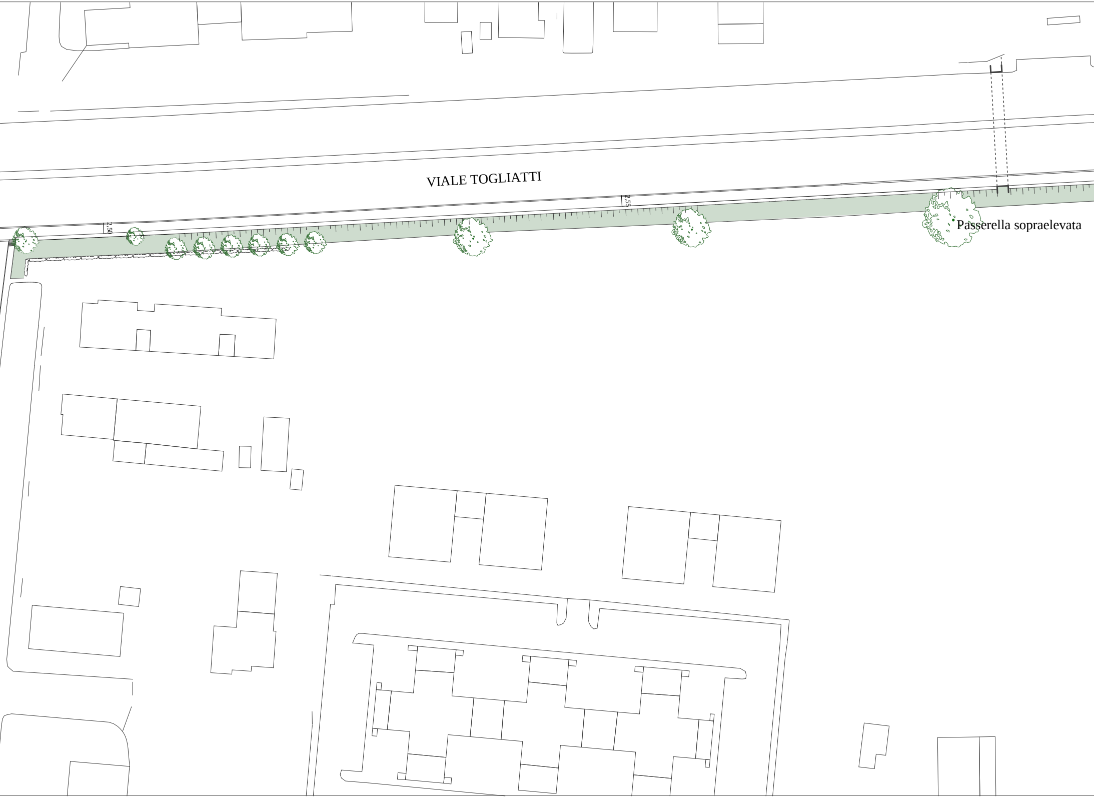
VIALE TOGLIATTI
2.50
2.55
Passerella sopraelevata

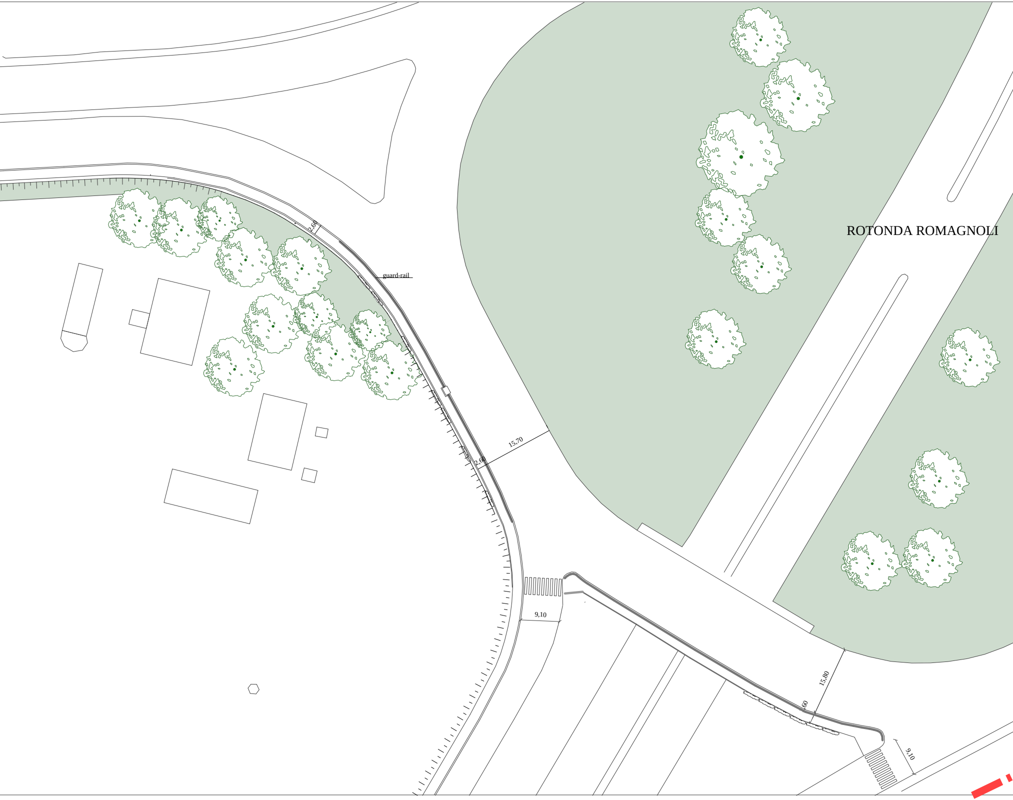
ROTONDA ROMAGNOLI
guard-rail
2,60
15,70
2,60
9,10
15,80
60
9,10

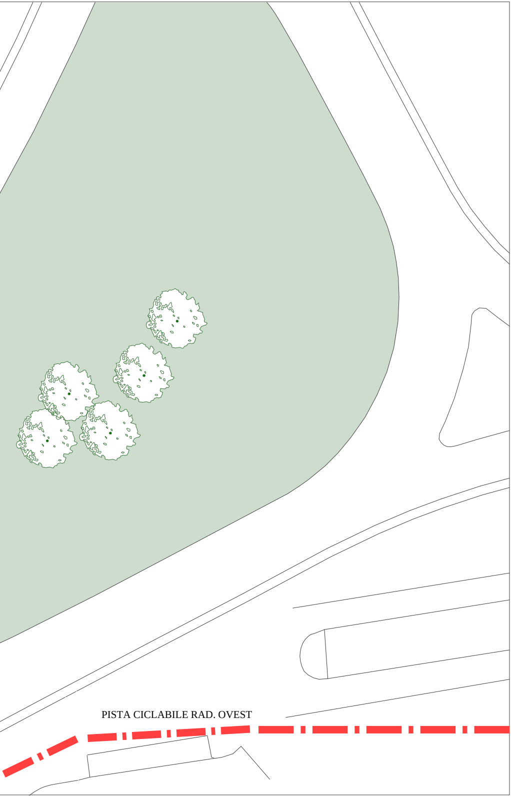
PISTA CICLABILE RAD. OVEST